

22<sup>ND</sup> ANNUAL



22<sup>ND</sup> LCI CONGRESS  
OCTOBER 19-23

# Behaviors & Lean Strategies to Foster a Strong Safety Culture

Jan Handeland, Merck

Michael O'Donnell, Lendlease (US) Construction LMB Inc.

Naveen Nerwal, Lendlease (US) Construction LMB Inc.

THE ABC'S OF LEAN: TRANSFORMATION THROUGH ACTIONS, BEST PRACTICES AND COACHING

October 23<sup>rd</sup>, 2020

# Meet The Team



**Jan Handeland**  
Merck GES  
Associate Director



**Michael O'Donnell**  
Lendlease  
Sr. Project Manager



**Naveen Nerwal**  
Lendlease  
Lean Manager

# Session Overview



01.

**An overview of Lendlease (LL)/Merck relationship, history and core values.**

LL/Merck safety approach & B46 Vaccine Expansion Project overview & challenges

02.

How to influence people behavior by implementing Lendlease/Merck **Field execution best practices** to develop a strong safety culture

03.

**Lean Strategies** implemented by the Team to eliminate waste, improve efficiency, and improve overall safety

04.

**Key Take-Aways** on what other Teams can do to foster a strong safety culture at their own organizations



# Lendlease/Merck Relationship, History, Core Values, and Safety Approach



# Lendlease/Merck Lifesciences Relationship & History



## LIFE SCIENCE EXPERIENCE

PARTNERSHIPS WITH MERCK



LENDLEASE HAS SHARED MANY GLOBAL SUCCESSES WITH MERCK  
CONSTRUCTING OVER \$20 BILLION ON PROPERTIES WORLDWIDE.

11

30

1990-2020

Multiple Decades  
Relationship

6

Working Relationship  
Across Regions

160+

# of Projects Together

\$20B

\$ of Projects Together



# Lendlease & Merck Core Values & Guiding Principles

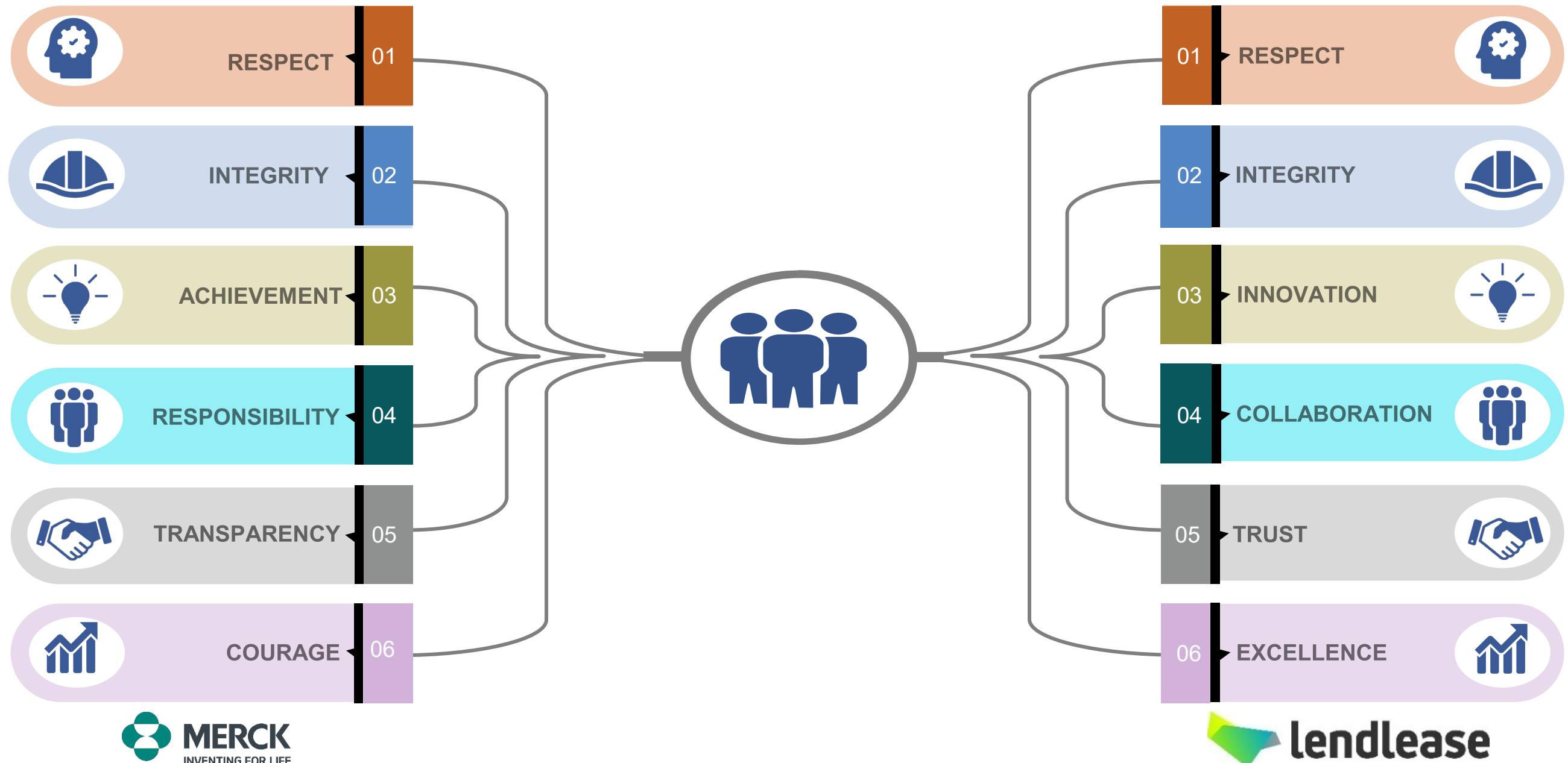



# Project Overview & Challenges



# B46 Vaccine Lab Expansion

- Renovation of Vivarium space to Lab & Office Building
  - 104,405 sf renovated space
  - 56,695 sf new lab space
  - 23,740 sf new office space
  - Remainder – Mechanical & Support
- First Integrated Business Unit Facility on campus (Research & Manufacturing)
- BSL-2 Capable Labs up to 250L SUB (single use bio-Rx) capabilities
- USGBC LEED Gold





# Project Safety Challenges: B46 Vaccine Lab Expansion

- Renovation of existing occupied building
- Existing building & structural conditions
- Building users occupancy through-out renovation
- Certain building infrastructure operational through-out renovation

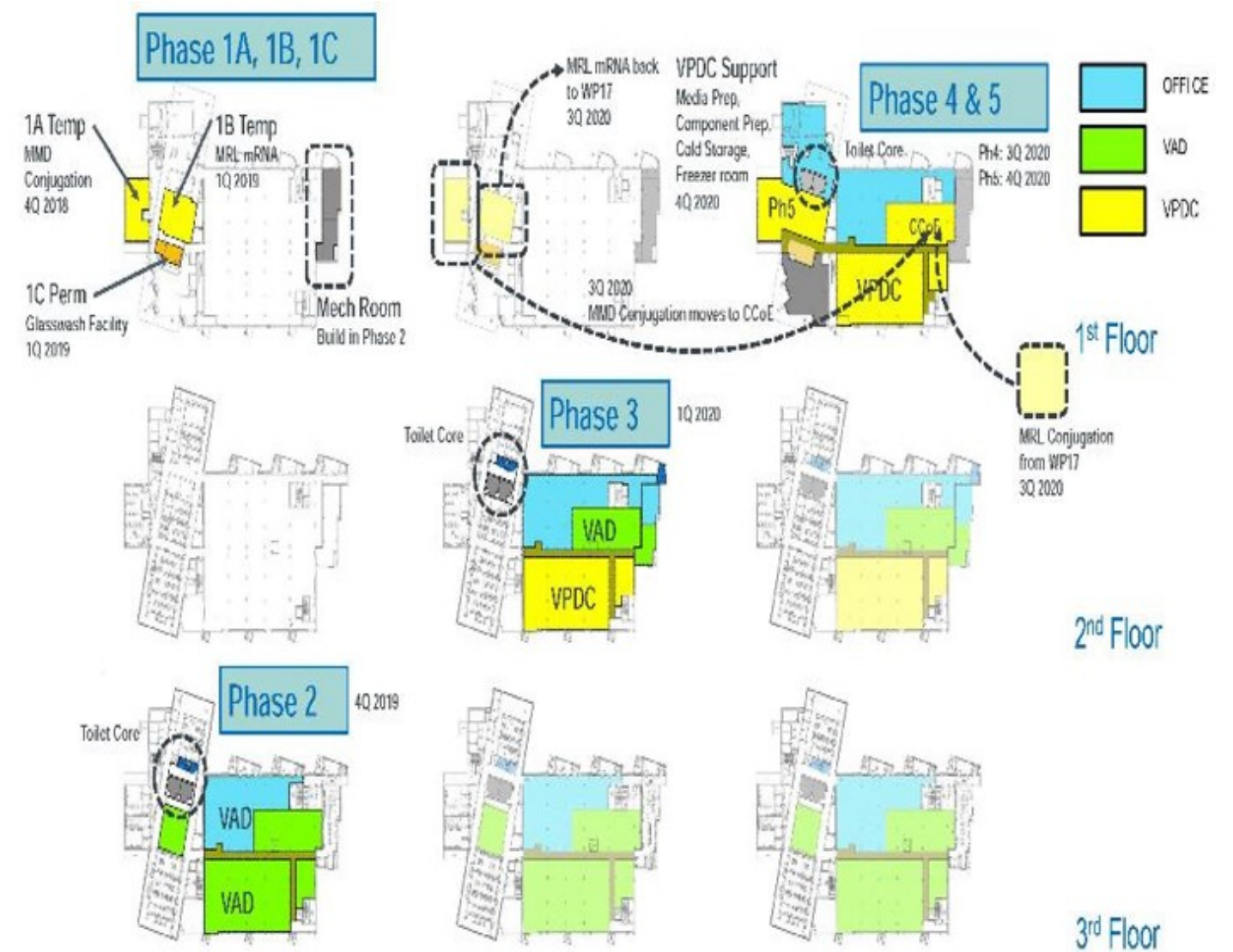

# What Matters Most?



# What Matters Most (WMM)?

**MY BEHAVIOR AFFECTS  
YOUR BEHAVIOR, AND IN  
TURN AFFECTS  
OUR RESULTS!**

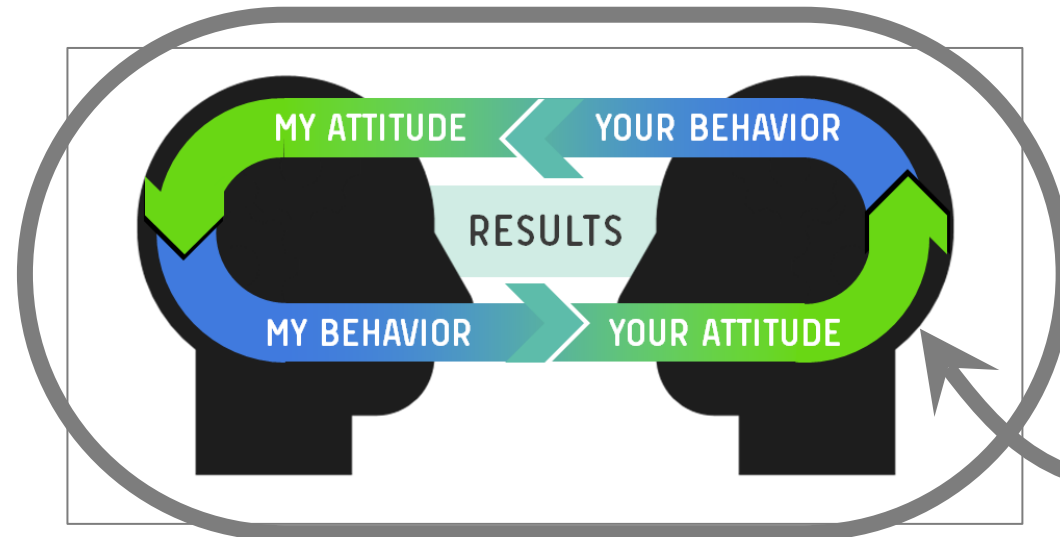

**SAFETY IS NOT ABOUT  
PROTECTING YOU FROM  
SOMETHING – IT IS  
ABOUT PROTECTING YOU  
FOR SOMETHING!**



Leaders play a crucial role in achieving a shift in culture.



# Leading Causes of Injuries & Incidents

## UNSAFE PROJECT CONDITIONS



## EMPLOYEE BEHAVIOR



## LACK OF PROCEDURE ADHERENCE

# Lendlease-Merck Safety Approach

## POLICIES & PROCEDURES

Safety Briefings & Walkthroughs  
Dedicated Safety Resourcing  
Permits & Inspections  
Construction/Cx Hazard Analysis (CCHA)  
Job Safe Analysis (JSA)  
Safe Plan of Action (SPA)  
Safety Tap-Ins

## PEOPLE BEHAVIOR



## LEAN STRATEGIES

Last Planner System & Takt Time Planning  
Prefabrication & Just In Time  
Visual Management & 5S  
Gemba Walks

## BIM & TECHNOLOGY

STRATEGIES, SOLUTIONS & TOOLS DEPLOYED TOGETHER  
LEADING TO A CONTINUOUS IMPROVEMENT & SAFETY CULTURE !



# How to Foster a Strong Safety Culture



Respect, Care  
& Trust



Engage, Communicate  
& Collaborate



Eliminate Waste  
& Risks



Observe, Educate  
& Improve



Dedication, Discipline  
& Accountability



Recognize, Reward &  
Celebrate



# Respect, Care & Trust



# Wellness Program

- Toolbox Talks
- Stretch & Flex
- On-Site Occupational Athlete Coach
- Monthly Health & Wellness Newsletter
- Break Trailers & Food Trucks





# Engage, Communicate & Collaborate





# Takt & Last Planner System

- Engage everyone + 100% buy-in
- Creates better flow by removing variation and resource leveling
- Identify high risk work activities & remove waste
- Increased accountability & transparency among trade partners
- Whole system optimization

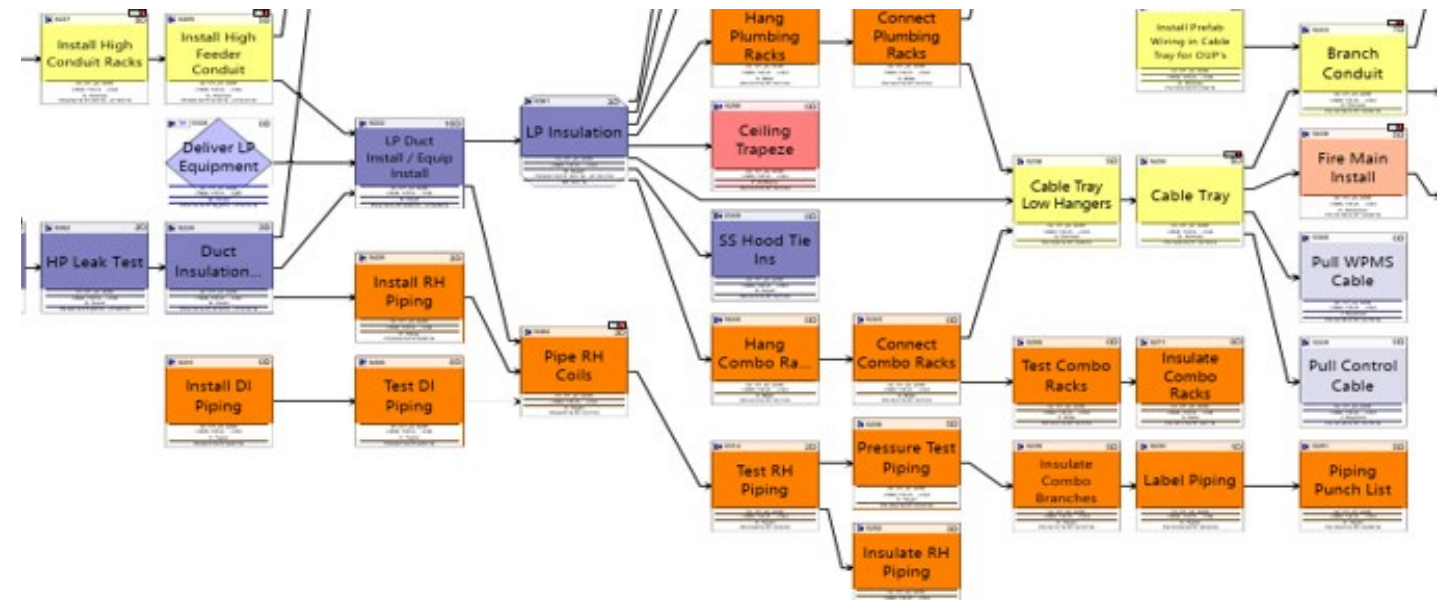



# Daily Huddles & Safety Briefings

- High risk work
- Permits & inspections
- Daily work plan progress
- How many crews & where
- Constraints & issues
- Material deliveries

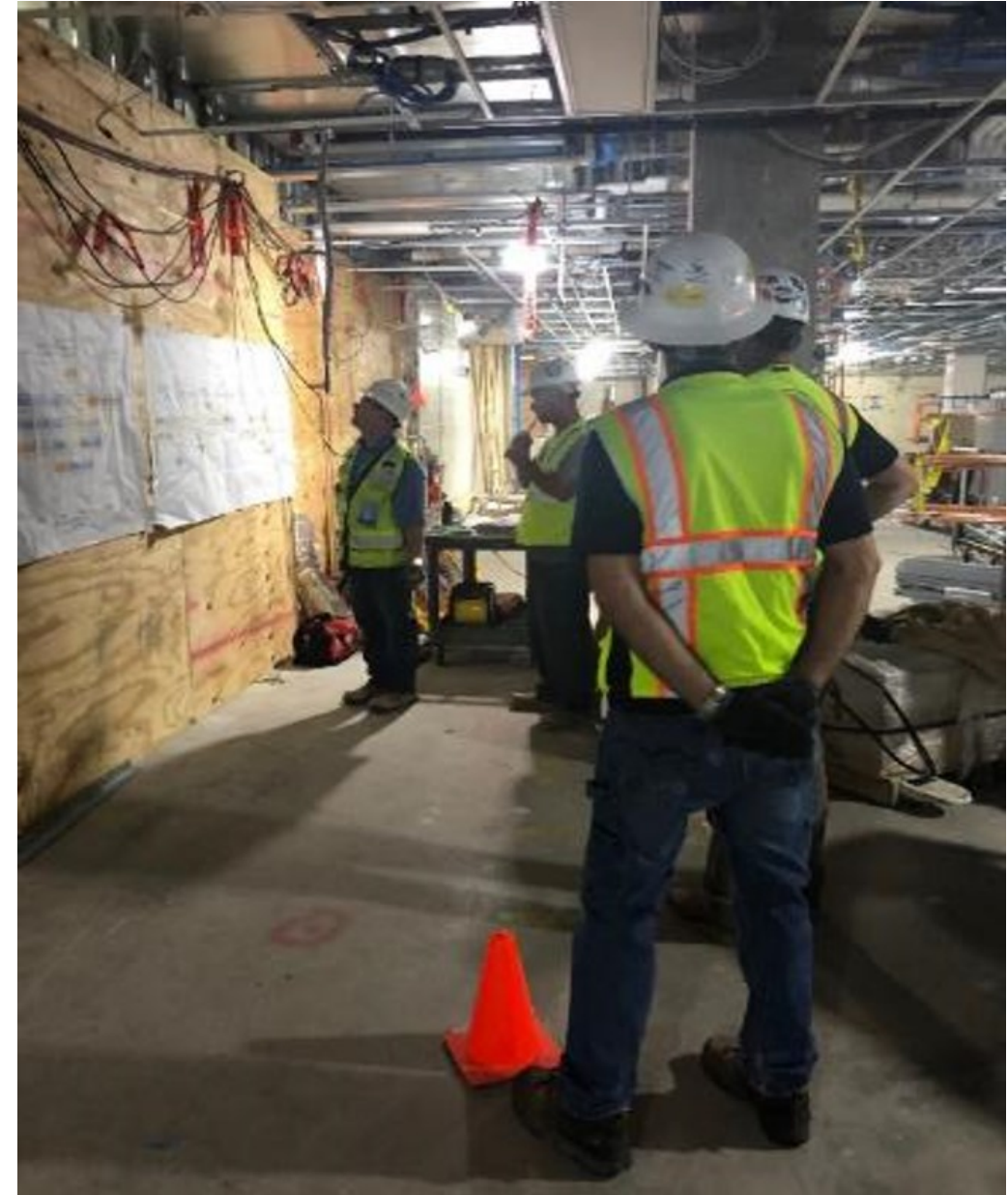

# Eliminate Waste & Risks





# Role of BIM & Technology

- Scope analysis during Pre-Con and Procurement
- Clash detection & hazardous activity identification
- Visual coordination & communication of construction sequences
- Fewer errors, rework & incidents on-site

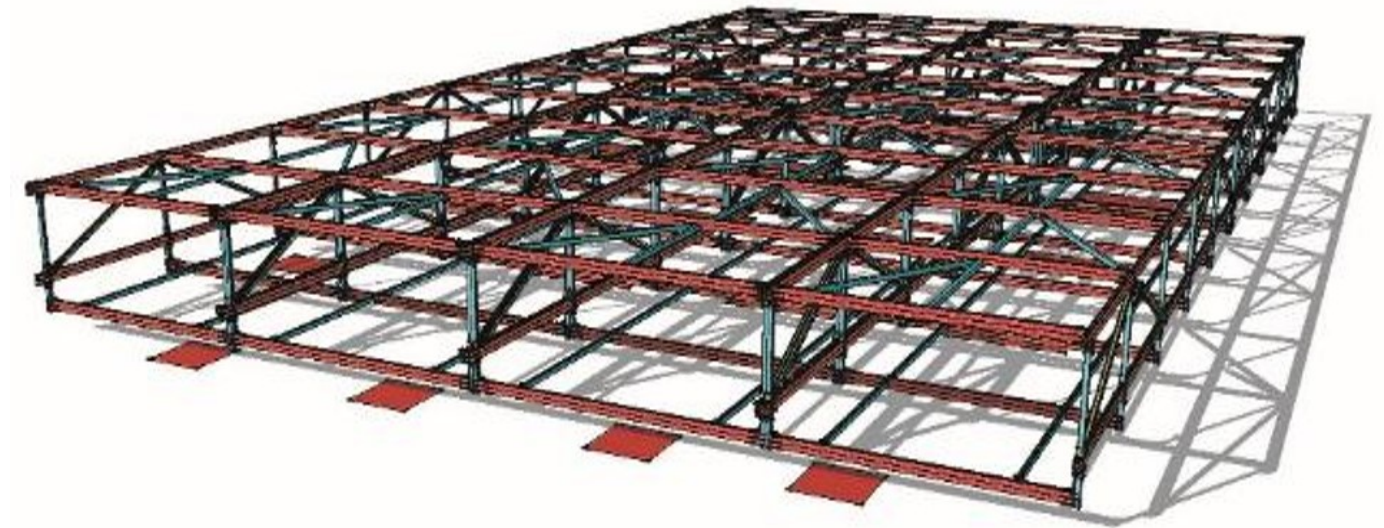

# Prefabrication & Just In Time (JIT)

**Off-site  
Productivity &  
Quality**

**Dedicated  
Storage/FAB  
Warehouse**

**Minimized  
Trade  
Stacking**

**Reduced  
Risk**

**No Inventory  
Waste**

**Quicker & Safer  
Install**



# Prefabrication & Just In Time (JIT)

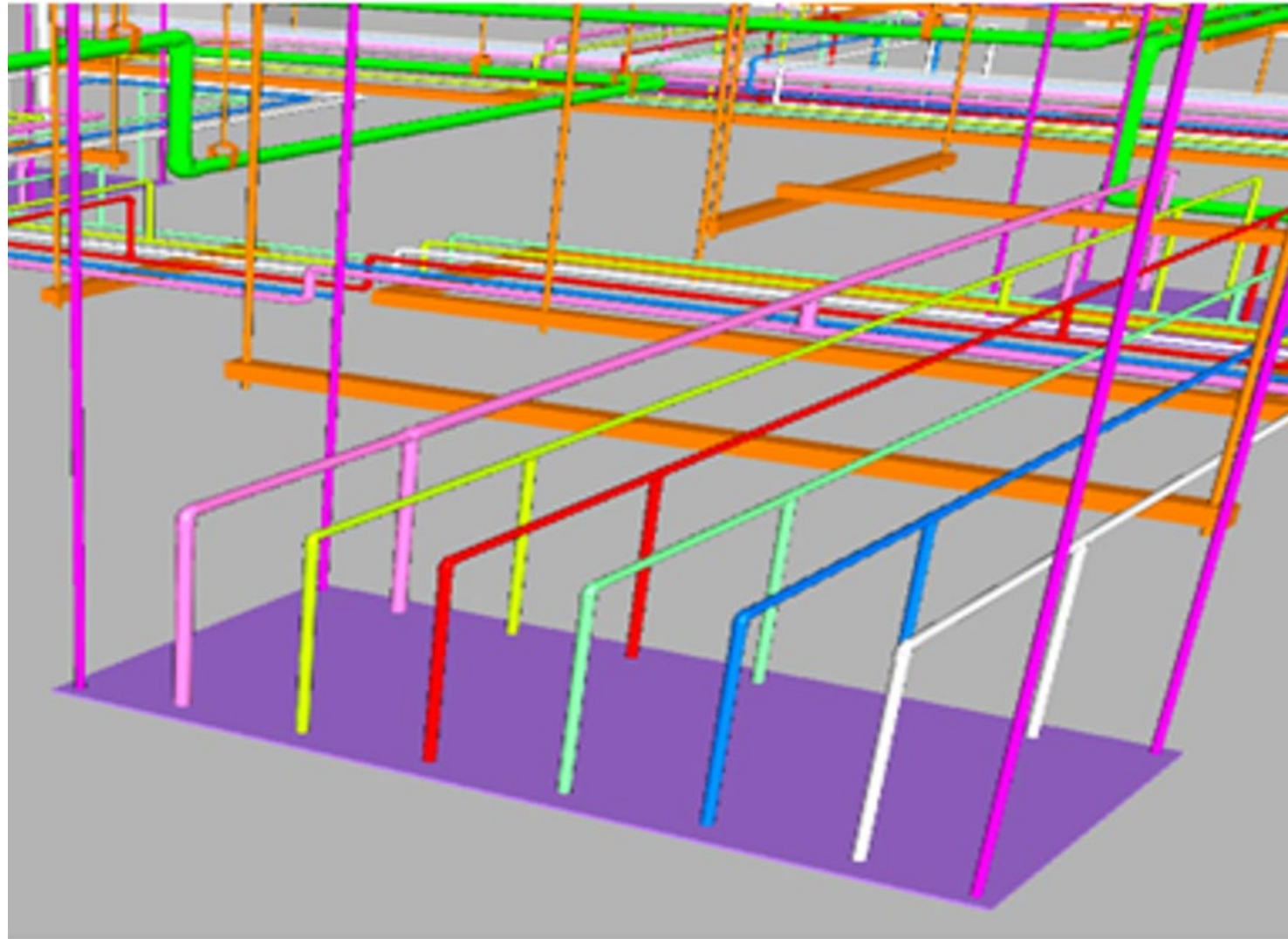

Pre-Assembled Standard Overhead Utility Panels



# Prefabrication & Just In Time (JIT)



Pre-Fabricated Electrical Panels



# Prefabrication & Just In Time (JIT)

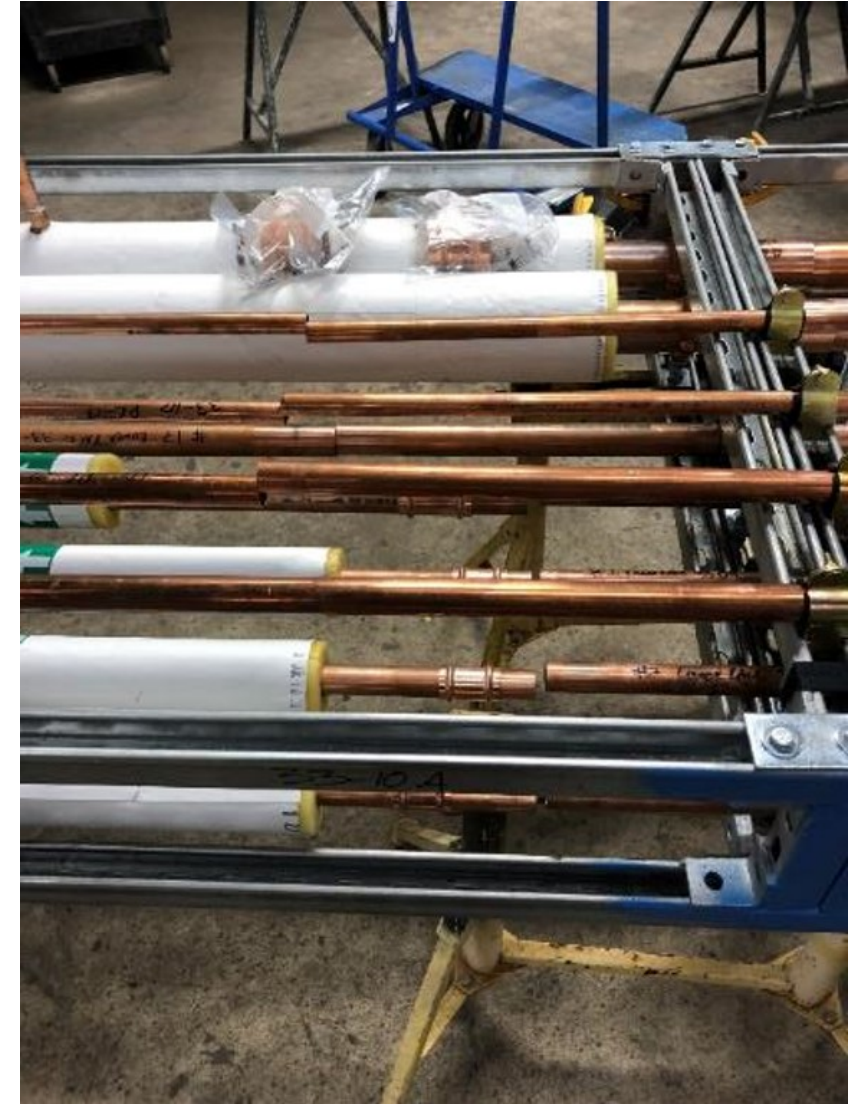

Pre-Fabricated Piping Racks



# Observe, Educate & Improve





# Safety Training & Peer to Peer Learning

- Merck new engineer safety orientation & mandatory safety trainings for all PM & Field Staff
- Weekly safety Lunch & Learn for the entire Lendlease Life Science Group
- Merck/EPCM/Trade Partners safety walks
- Integrated Safety Community of Practices



# Safety Observations & Virtual Safety Walkthroughs

- Mobile safety observation app
- Observation cards
- Safety scoreboard
- Go-Pro virtual walkthroughs during COVID-19

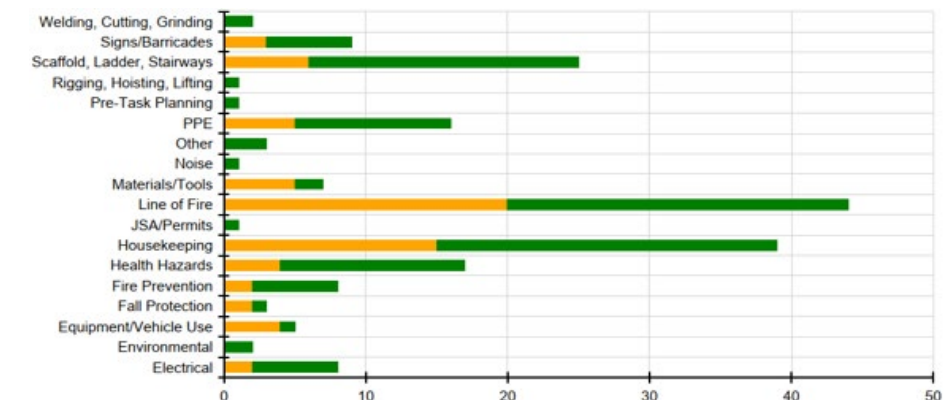
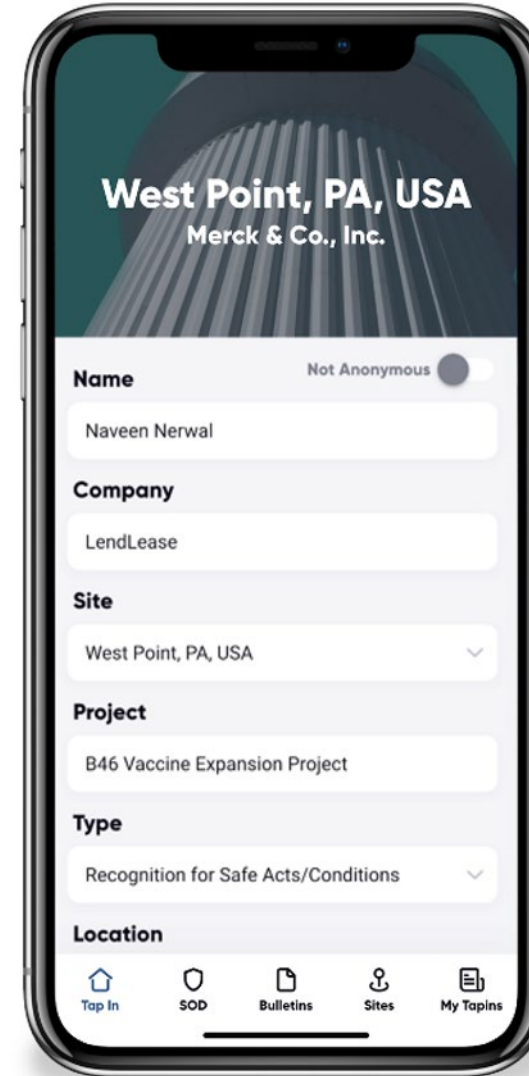



# Gemba Walks

- Involves front line workers vs. only management
- Break down barriers, engage & show you are
- Focus on improvements vs. compliance
- Identify and eliminate safety issues & waste



# Dedication, Discipline & Accountability





# Dedication, Discipline & Accountability

- Dedicated safety resources
- Mandatory drug & safety testing for all
- Safety & hazard planning: CCHAs, JSAs, SPAs
- Permitting process
- Daily tools & equipment inspection audits





# Recognize, Reward & Celebrate





# Recognize & Reward – Positive Behavior

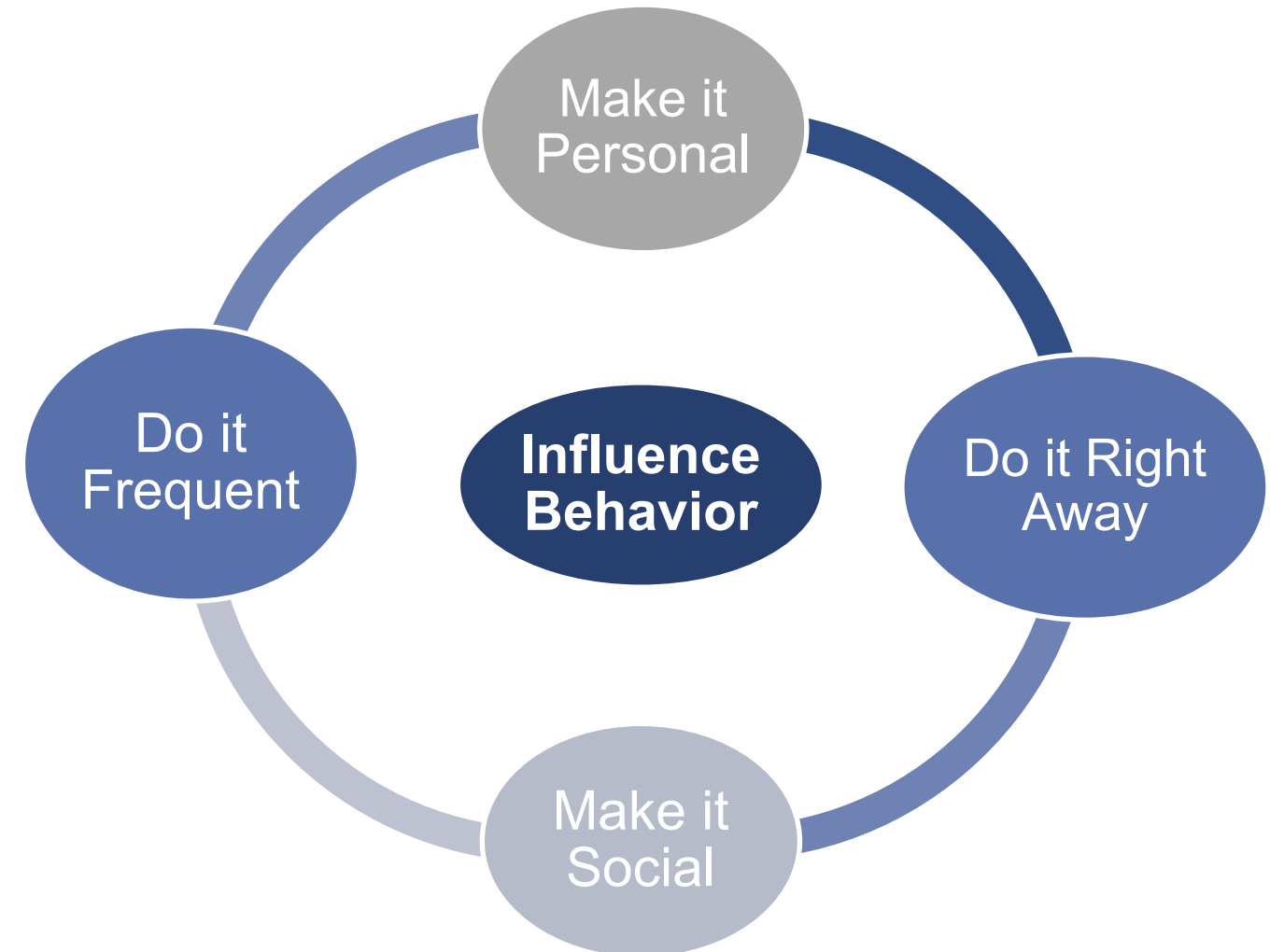

**The Carrot or The Stick**

# Reward, Recognize & Celebrate

- Lendlease project specific safety incentive program
- Merck campus wide safety program
- Project safety lunches





# Take Away



# How Can You Apply This Tomorrow?



## **Respect, Care & Trust**

Build relationship & make it personal



## **Engage & Collaborate**

Build a culture of continuous learning & get better together



## **Observe, Educate & Improve**

Multi-discipline engagement is important.  
Communicate findings & improve



## **Recognize, Reward & Celebrate**

Investment pays dividends in all areas  
The carrot or the stick



# Contact Us

## Jan Handeland

Merck - Global Engineering Solutions

jan.handeland@merck.com

## Michael O'Donnell

Lendlease (US) Construction LMB Inc.

Michael.O'Donnell@lendlease.com

## Naveen Nerwal

Lendlease (US) Construction LMB Inc.

Naveen.Nerwal@lendlease.com



**22<sup>ND</sup> LCI CONGRESS**  
**OCTOBER 19-23**



**In the spirit of continuous improvement, we would like to remind you to complete this session's survey in the Congress app! We look forward to receiving your feedback. Highest rated presenters will be recognized.**





**22<sup>ND</sup> LCI CONGRESS**  
**OCTOBER 19-23**

**Thank you for attending this presentation. Enjoy the rest of the 22<sup>nd</sup> Annual LCI Congress!**